NC Department of Administration

State Construction Office

Division Head: Gregory A. Driver, PE
Department Head: Moses Carey, Jr.

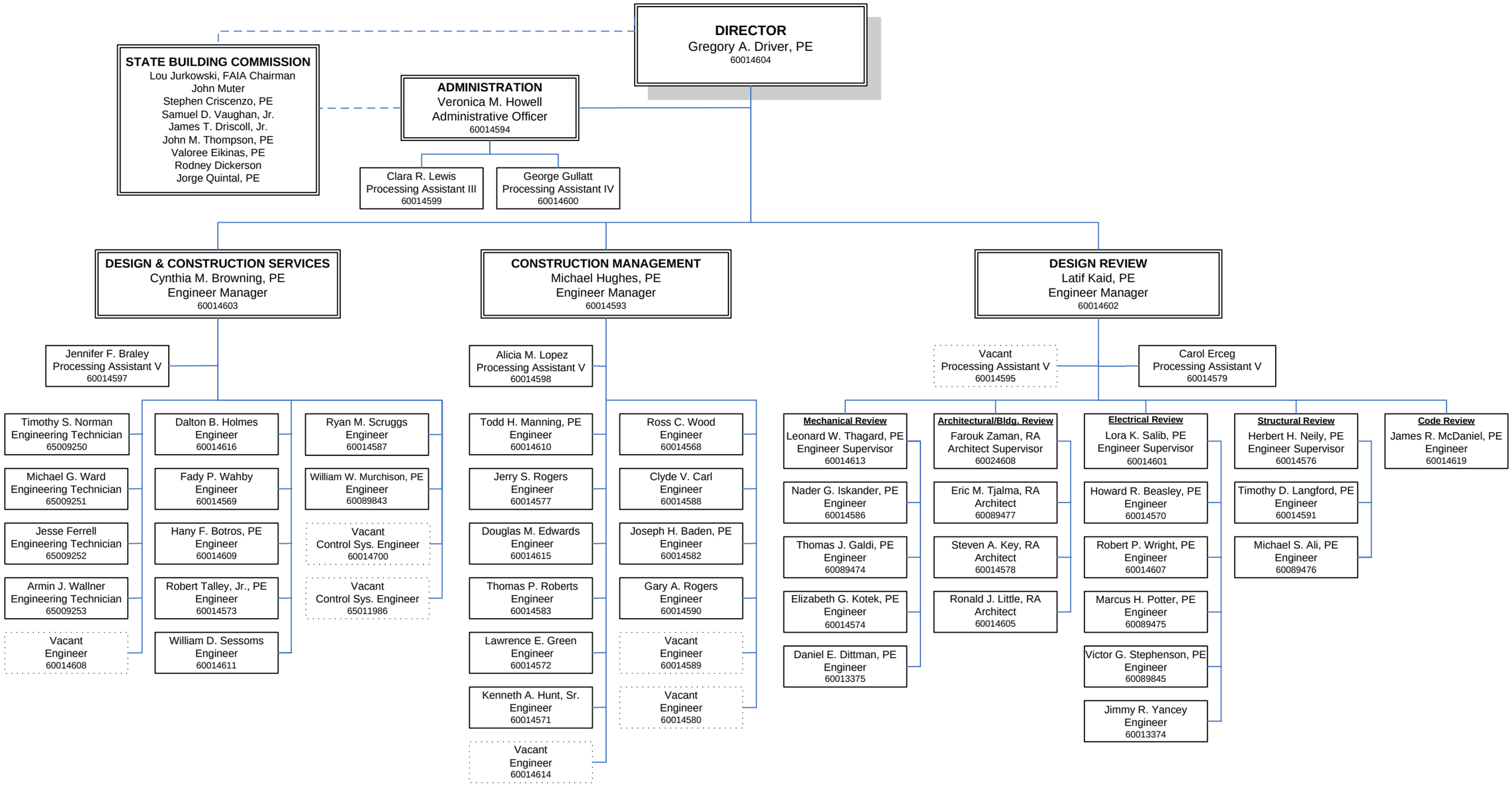

03/11